

Bay

RESIDENCE 01

Type (Bed/Bath)	2/2
Enclosed Area (SF)	1,128
Terrace Area (SF)	
Typical Floor	188-264
Lanai	1,505

TOTAL AREA (SF)

Typical Floor	1,316-1,392
Lanai	2,633

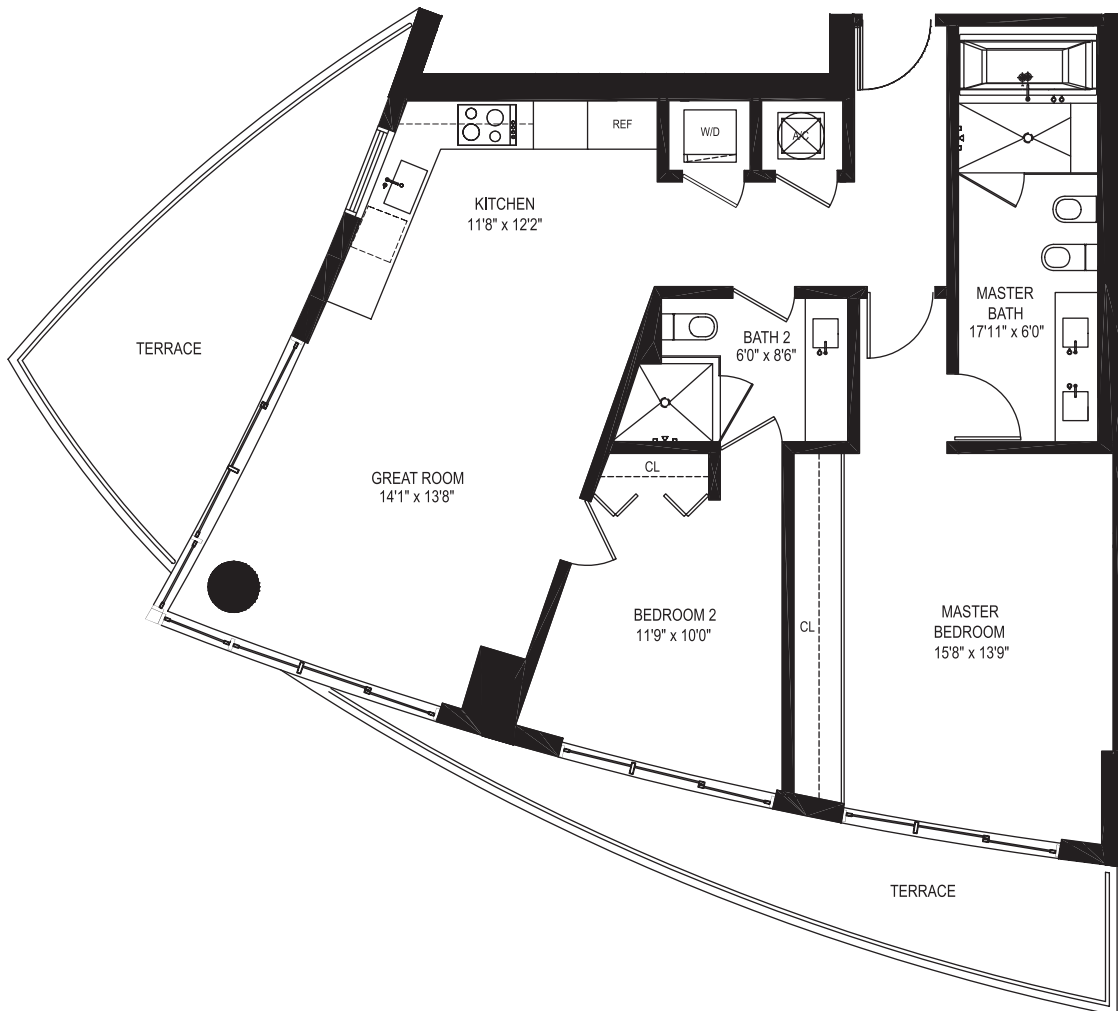

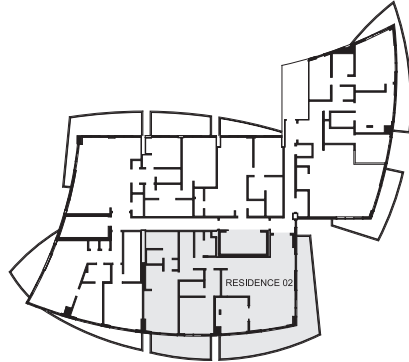

Bay

RESIDENCE 02

Type (Bed/Bath)	3/3
Enclosed Area (SF)	1,842
Terrace Area (SF)	
Typical Floor	637-662
Lanai	1,728

TOTAL AREA (SF)

Typical Floor	2,479-2,504
Lanai	3,570

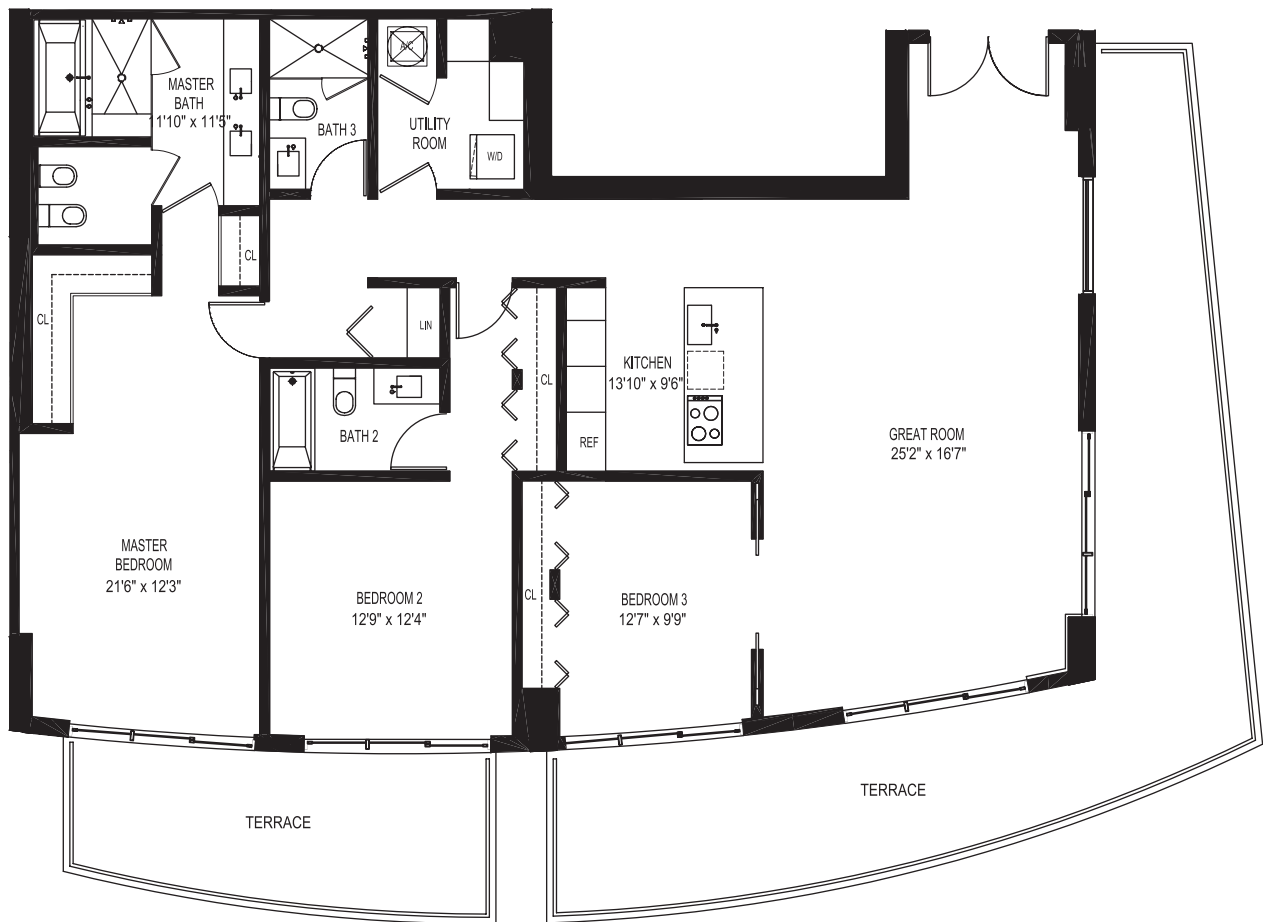

RESIDENCE 03

Type (Bed/Bath)	2/3.5+Den
Enclosed Area (SF)	1,919
Terrace Area (SF)	
Typical Floor	458
Lanai	2,000

TOTAL AREA (SF)

Typical Floor	2,377
Lanai	3,919

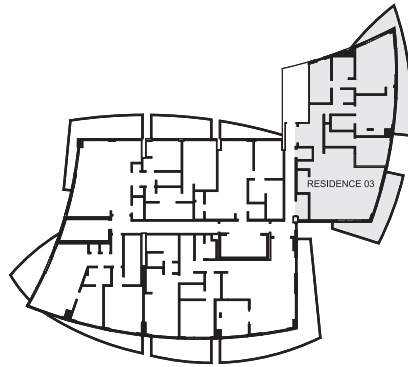

Bay

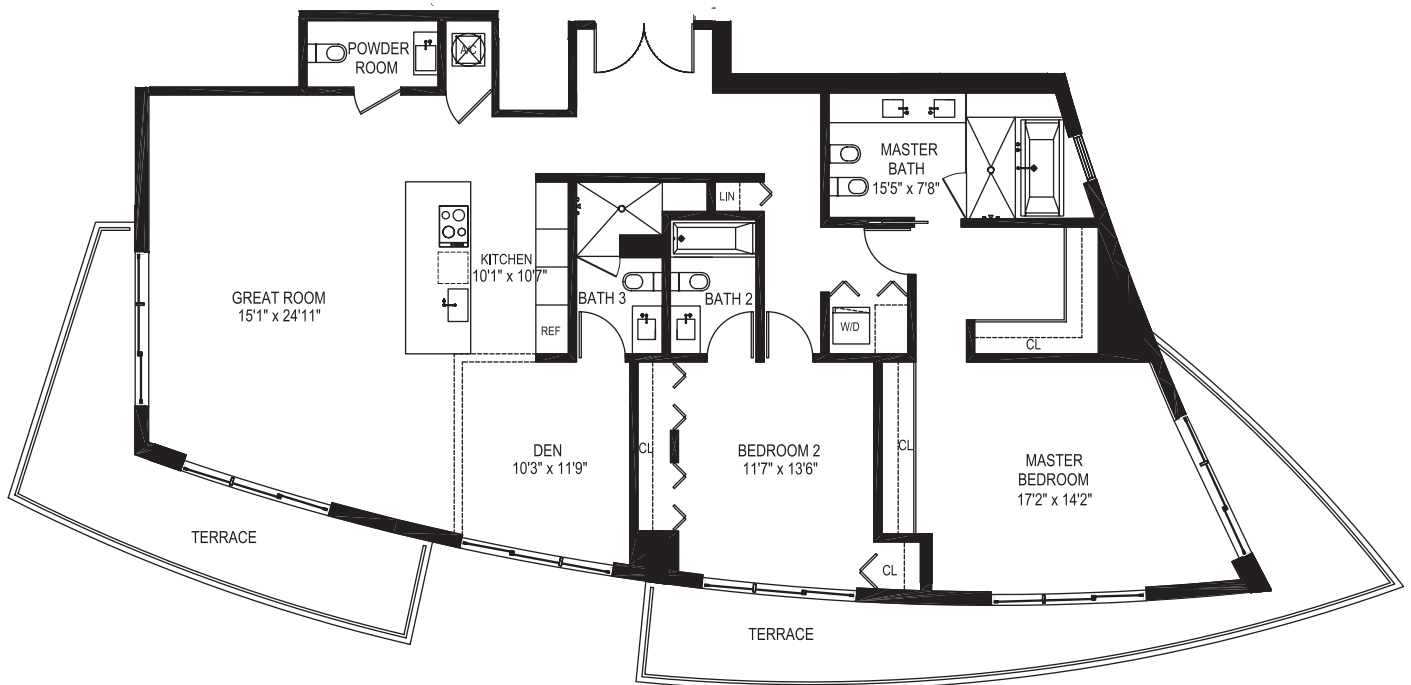

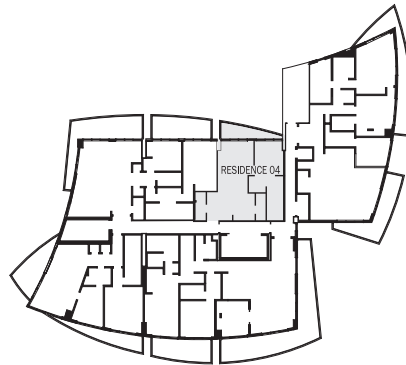

Bay

RESIDENCE 04

Type (Bed/Bath)	1/1.5
Enclosed Area (SF)	783
Terrace Area (SF)	
Typical Floor	99
Lanai	1,396

TOTAL AREA (SF)

Typical Floor	882
Lanai	2,179

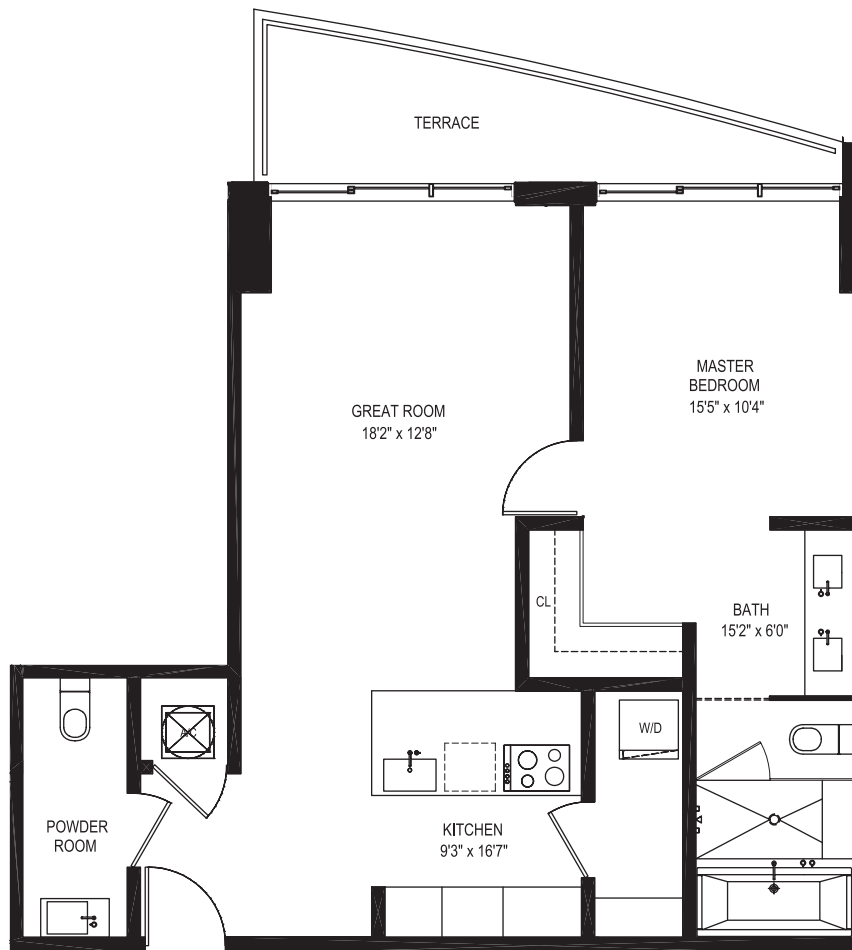

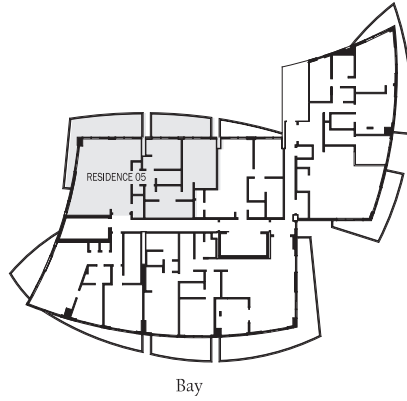

RESIDENCE 05

Type (Bed/Bath)	2/2.5
Enclosed Area (SF)	1,396
Terrace Area (SF)	
Typical Floor	421-483
Lanai	1,621

TOTAL AREA (SF)

Typical Floor	1,817-1,879
Lanai	3,017

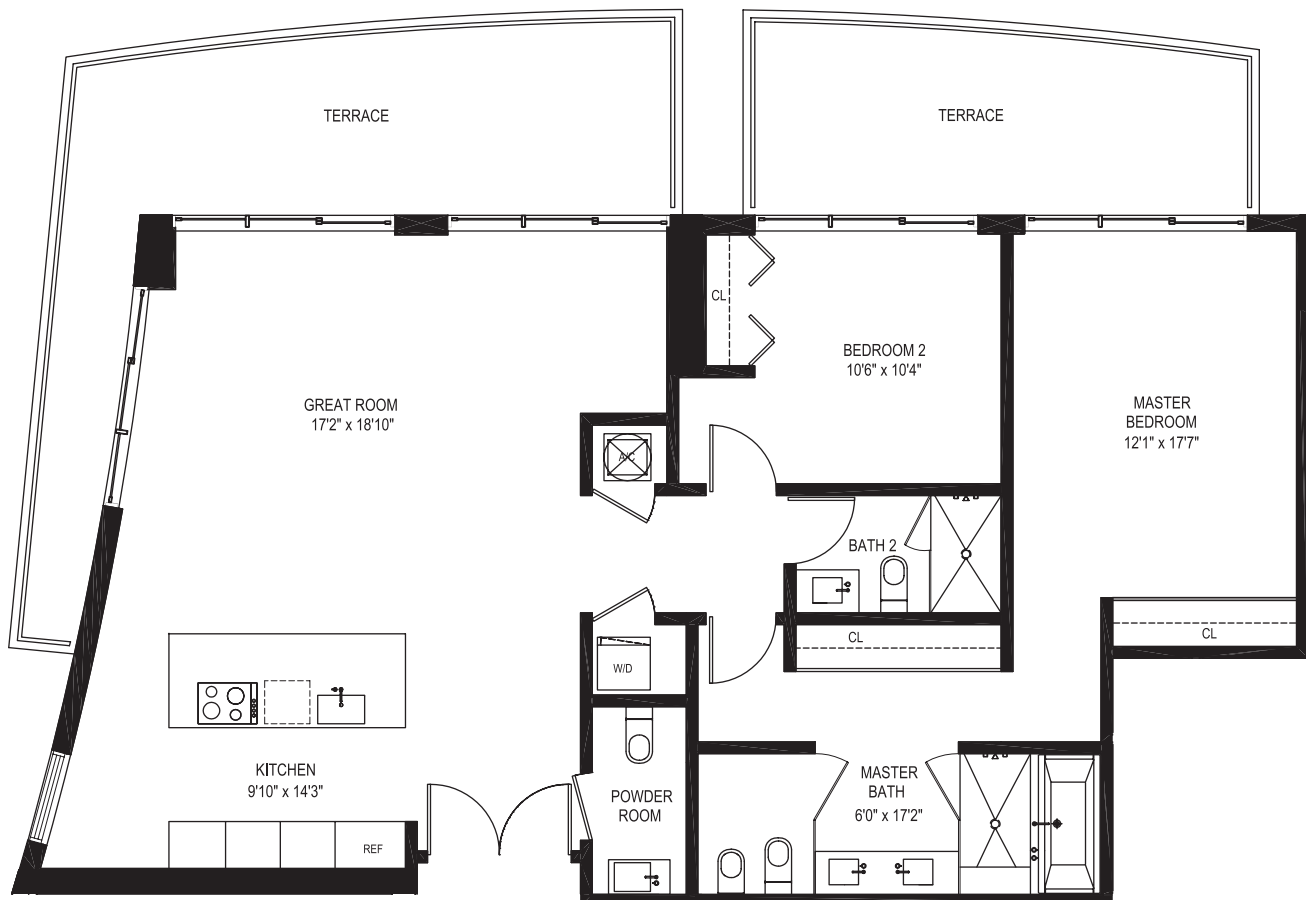

BAYLOFT 101

Type (Bed/Bath) 2/2.5+Den

Enclosed Area (SF) 1,699

Terrace Area (SF) 280

TOTAL AREA (SF) 1,979

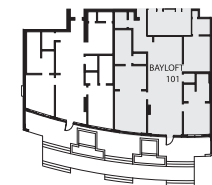
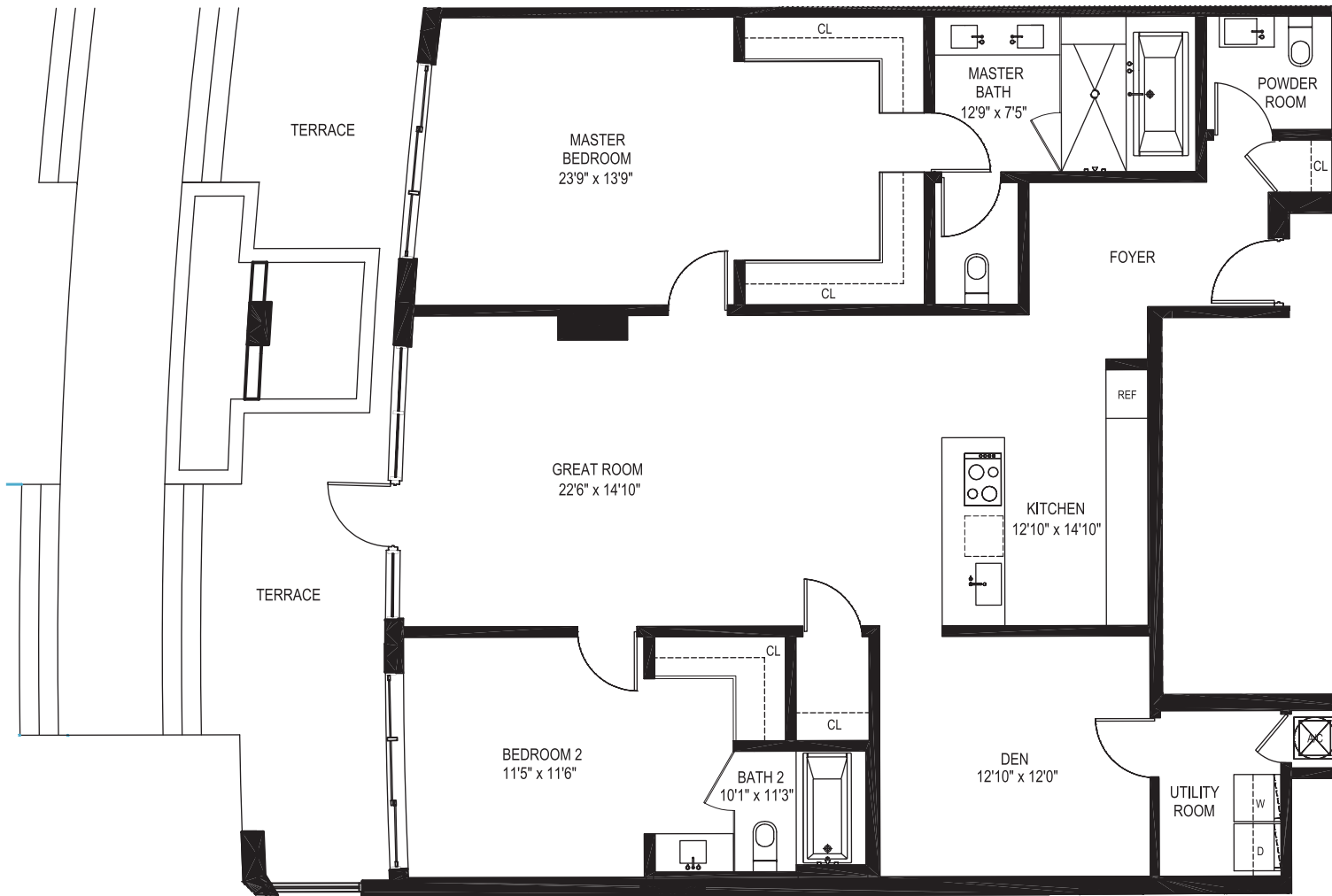

Bay



BAYLOFT 102

Type (Bed/Bath)	2/2.5+Den
Enclosed Area (SF)	1,380
Terrace Area (SF)	250

TOTAL AREA (SF) 1,630

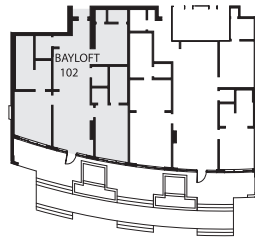

Bay

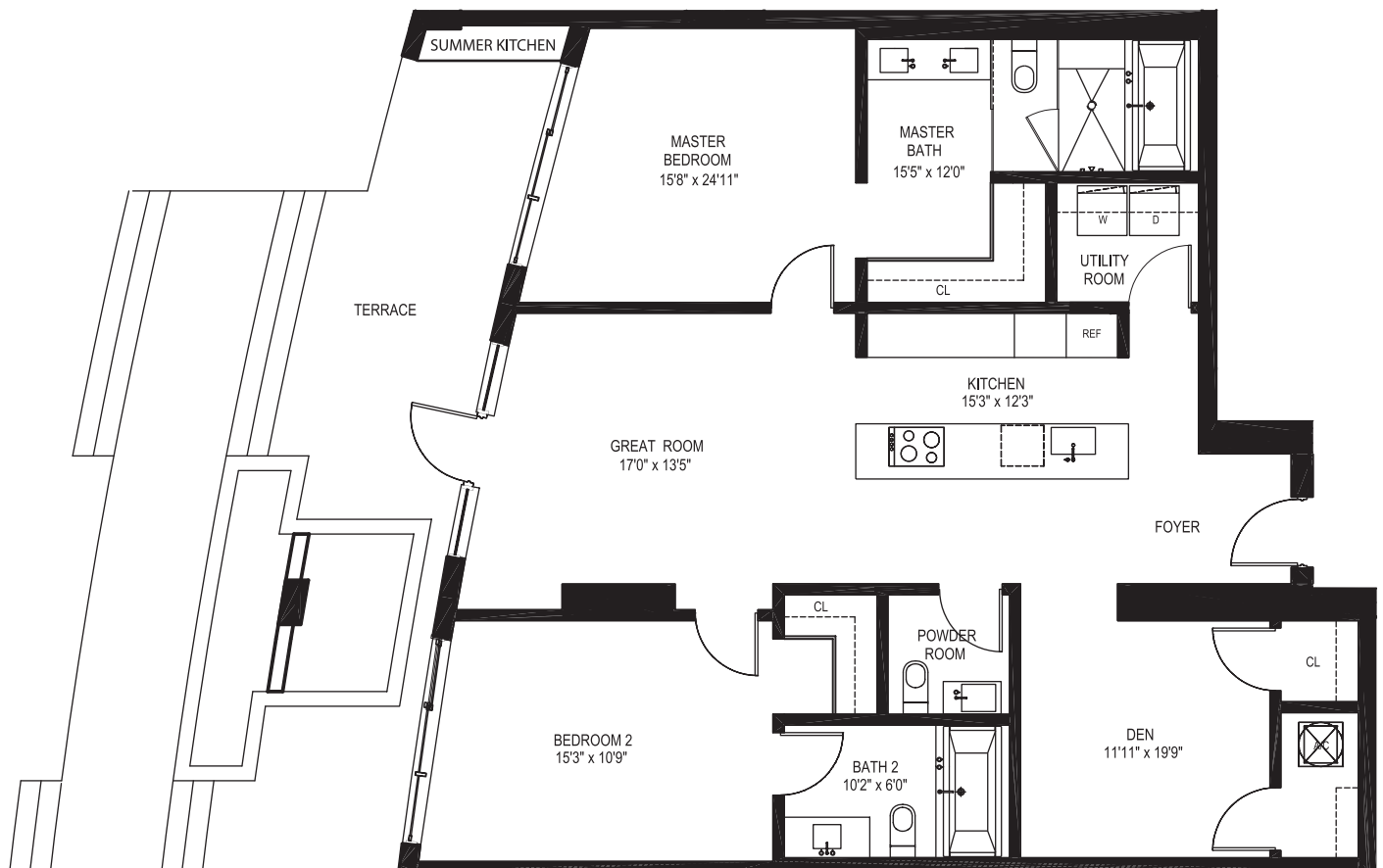

PENTHOUSE 3

Type (Bed/Bath) 2/3.5+Den
Enclosed Area (SF) 1,919
Terrace Area (SF) 458

Rooftop Terrace 2,350

TOTAL AREA (SF) 4,727

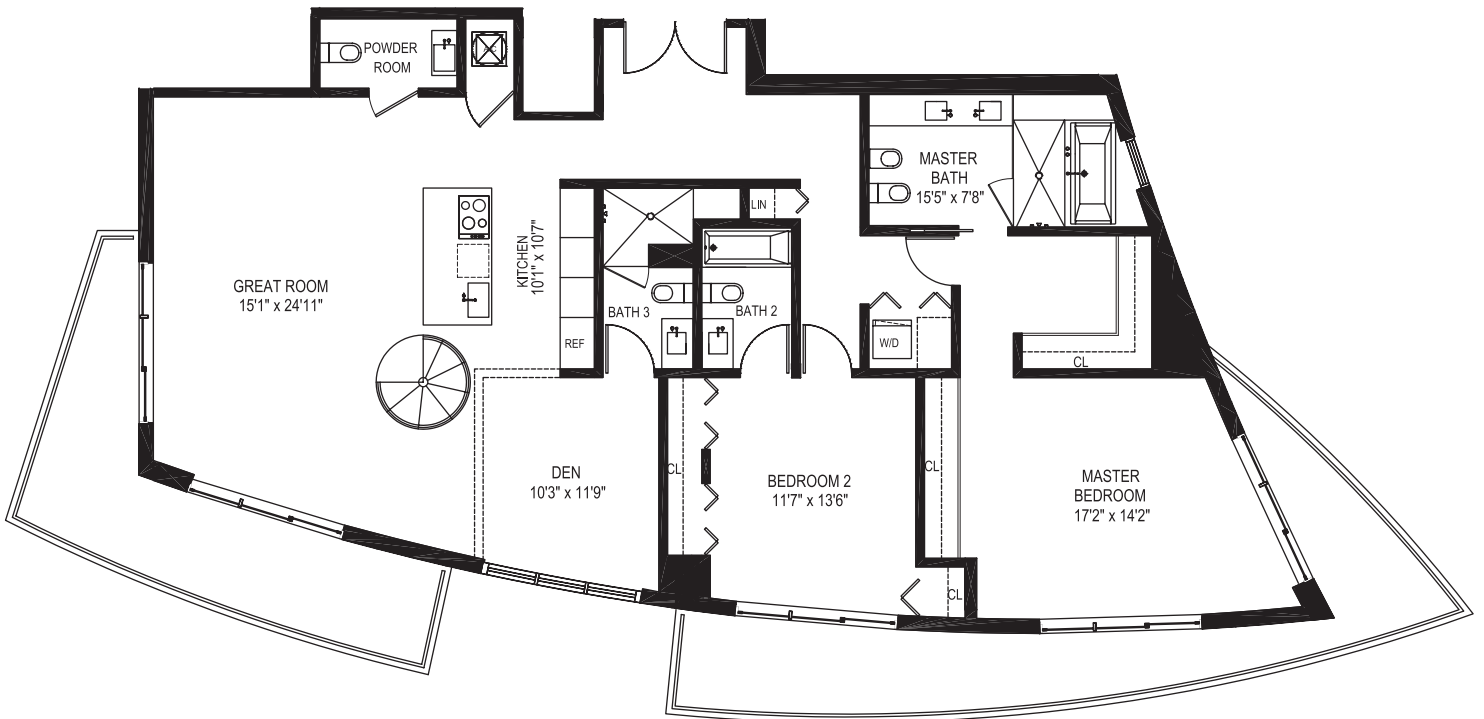
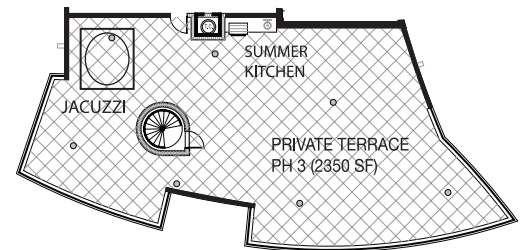
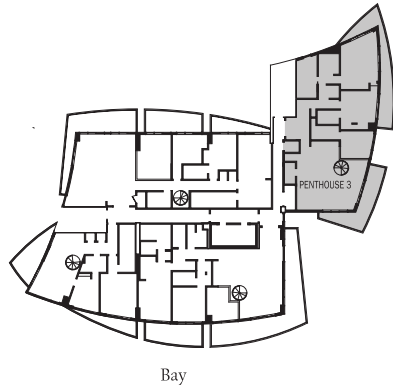

All dimensions are approximate. Floor plans and amenities are subject to change without notice. All square footage is architecturally derived based on exterior walls. The seller reserves the absolute right in its sole judgment and discretion to substitute appliances, material, fixtures and equipment different from those shown. Oral representation cannot be relied upon as correctly stating the representation of the developer. For correct representation, make reference to the purchase agreement and the documents required by section 718.503, Florida Statutes, to be furnished by the developer to a buyer. Not an offering where prohibited by law.



Type (Bed/Bath)	3/3 + Den
Enclosed Area (SF)	2,165
Terrace Area (SF)	582
Rooftop	1,024

TOTAL AREA (SF) 3,771

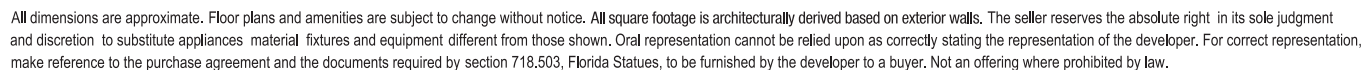
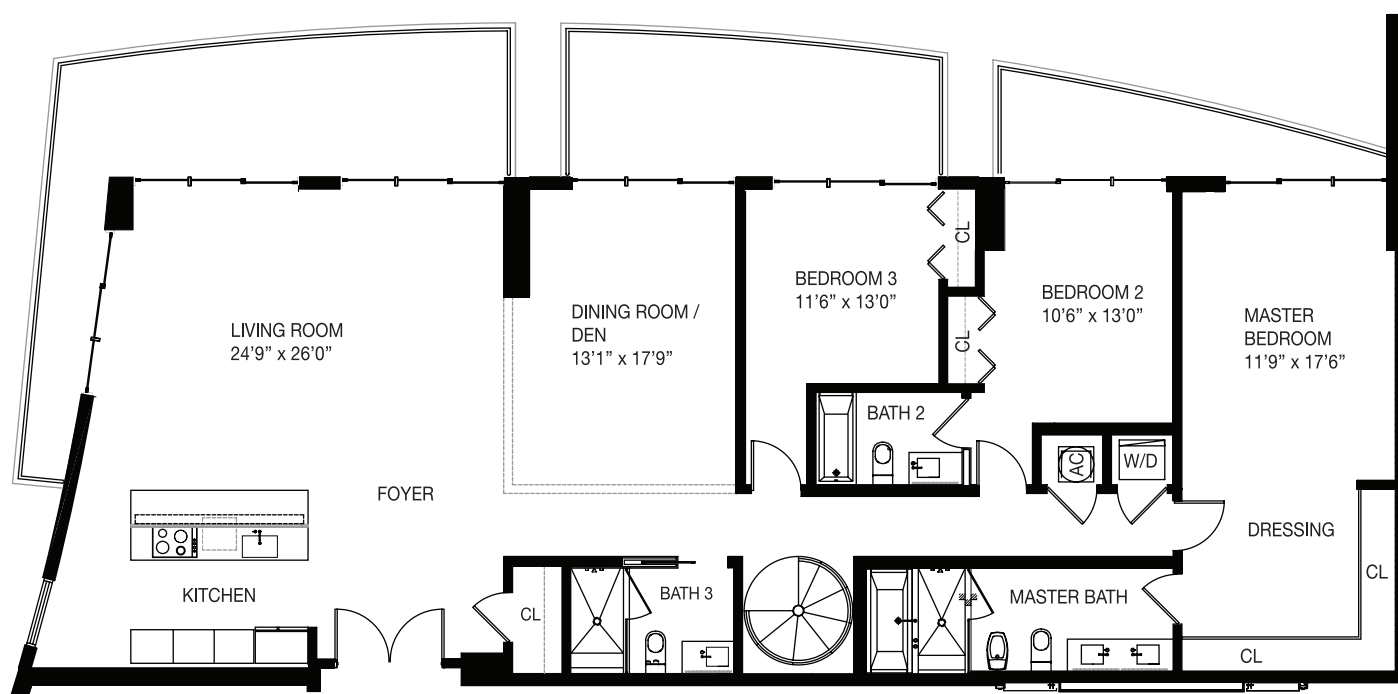
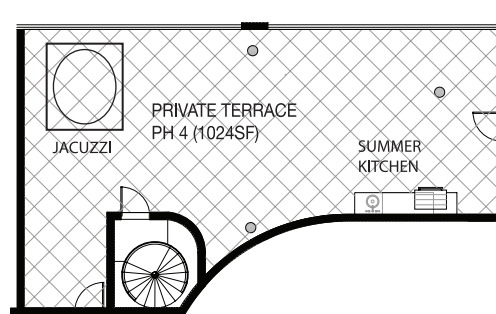

RESIDENCE 101&201

Type (Bed/Bath)	1/1
Enclosed Area (SF)	918
Terrace Area (SF)	101

TOTAL AREA (SF) 1,019

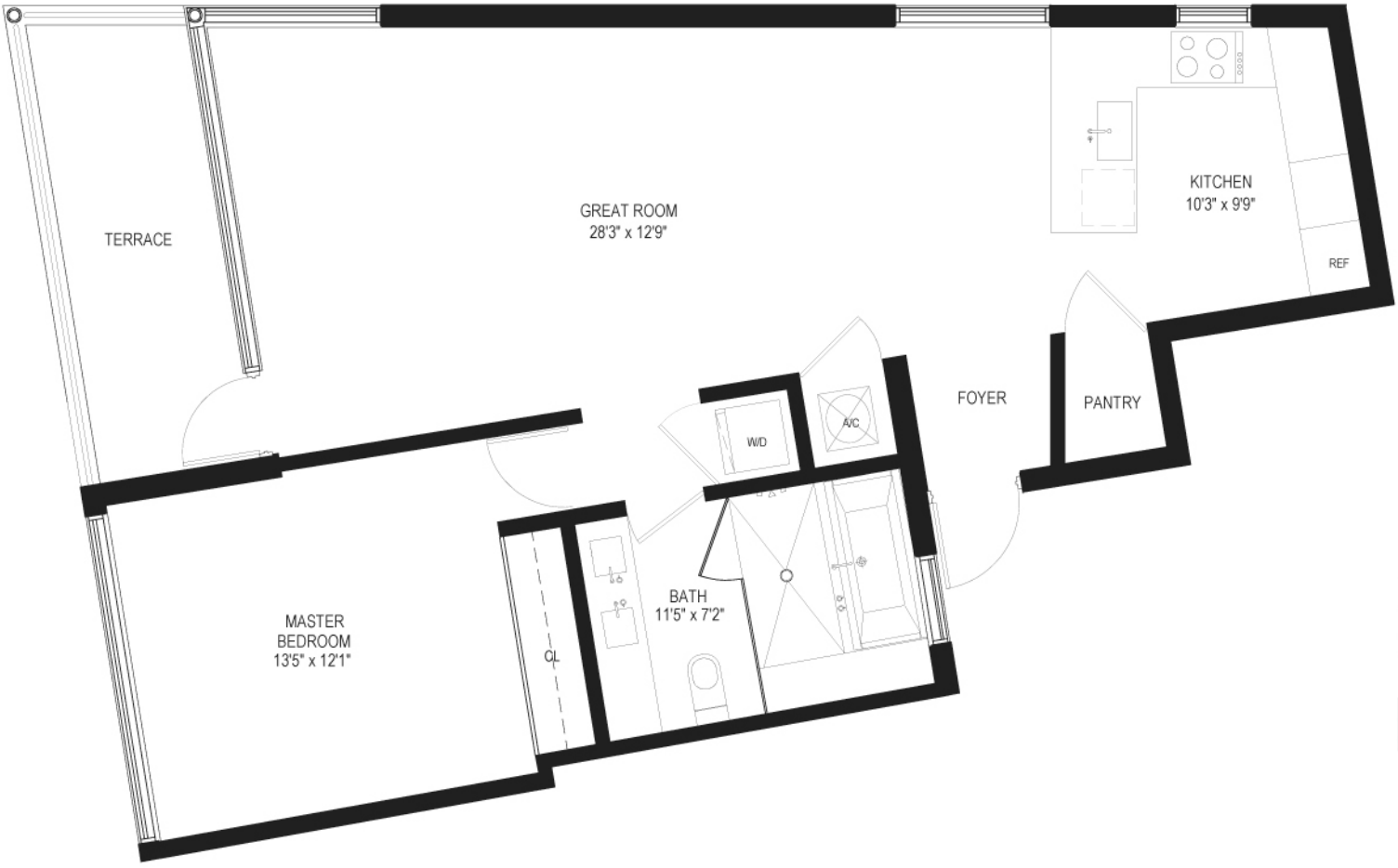

Bay



RESIDENCE 102&202

Type (Bed/Bath)	1/1
Enclosed Area (SF)	831
Terrace Area (SF)	68

TOTAL AREA (SF) 899



Bay



PENTHOUSE 301

Type (Bed/Bath) 2/2.5
Enclosed Area (SF) 1,820
Terrace Area (SF) 1,631

TOTAL AREA (SF) 3,451

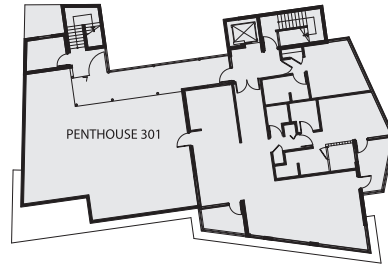

Bay

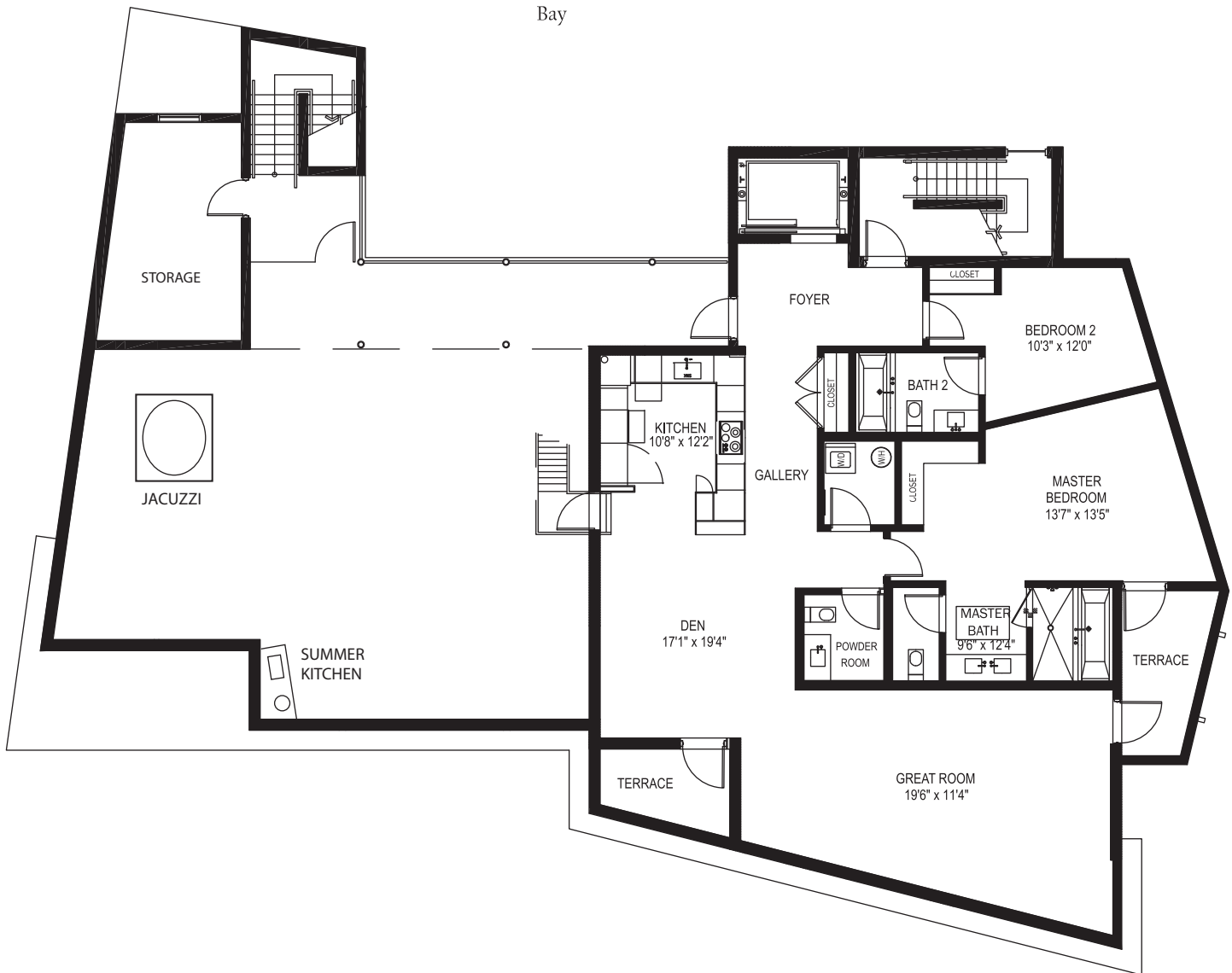

RESIDENCE 103

Type (Bed/Bath)	2/2.5
Enclosed Area (SF)	1,889
Terrace Area (SF)	186

TOTAL AREA (SF) 2,075

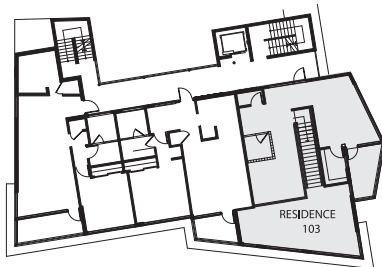

Bay

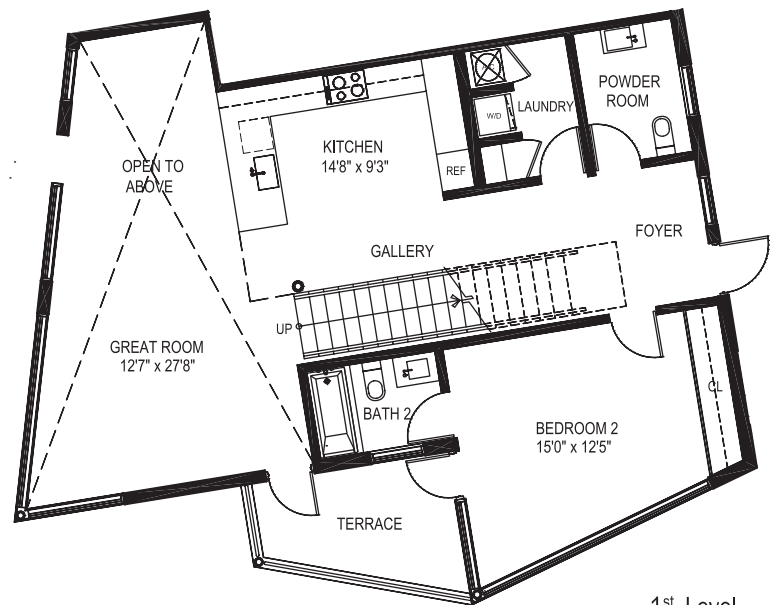

1st Level

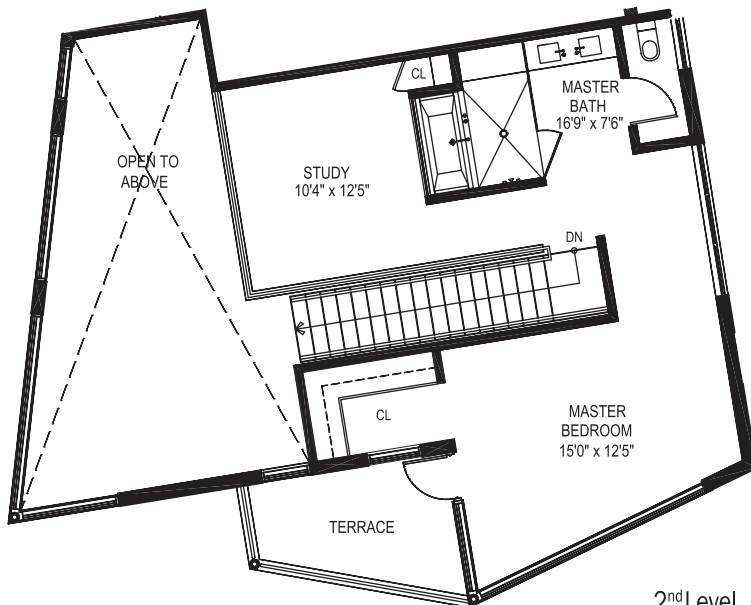

2nd Level



All dimensions are approximate. Floor plans and amenities are subject to change without notice. All square footage is architecturally derived based on exterior walls. The seller reserves the absolute right in its sole judgment and discretion to substitute appliances, material, fixtures and equipment different from those shown. Oral representation cannot be relied upon as correctly stating the representation of the developer. For correct representation, make reference to the purchase agreement and the documents required by section 718.503, Florida Statutes, to be furnished by the developer to a buyer. Not an offering where prohibited by law.